

PLAN SHOWING PROPOSED RESIDENTIAL BUILDING IN S.No.1119/2
 1/4th PLOT NO.1 OF KORATTUR VILLAGE, AMBATTUR TOWNSHIP MADRAS -80

Planning Permit No. 1093/88
APPROVED
 Subject to the conditions in
 this office letter.
 No. A/17156/88 D. 7/12/88
 C. R. Venkatesh
 FOR MEMBER SECRETARY
 MADRAS METROPOLITAN
 DEVELOPMENT AUTHORITY

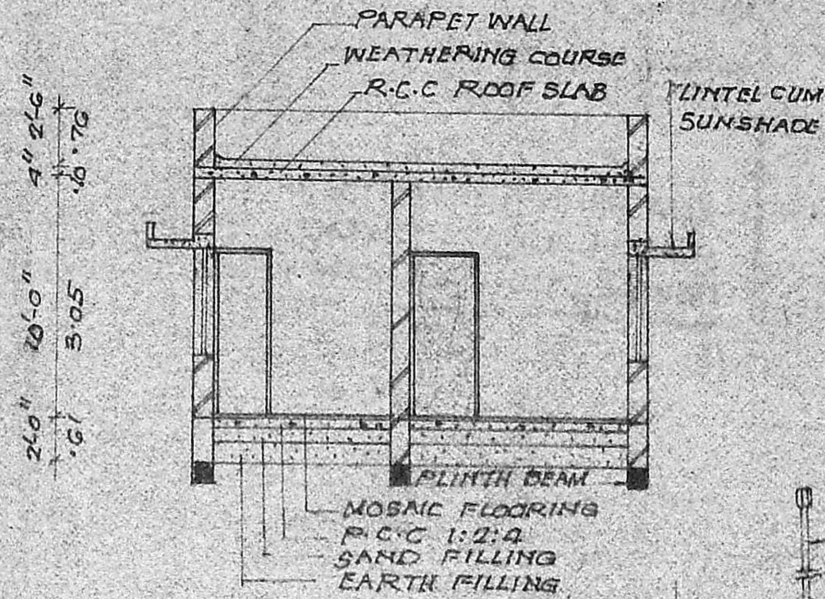

ELEVATION



SECTION AB

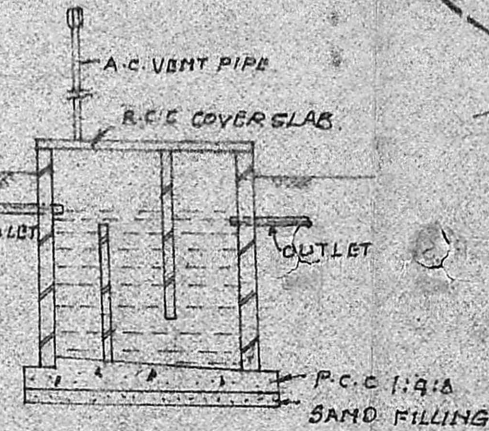

DETAILS OF SEPTIC TANK

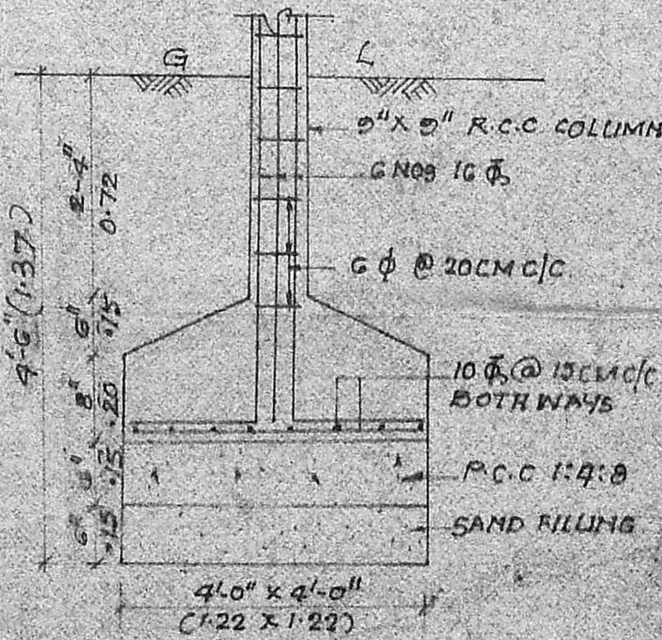

DETAILS OF COLUMN FOUNDATION

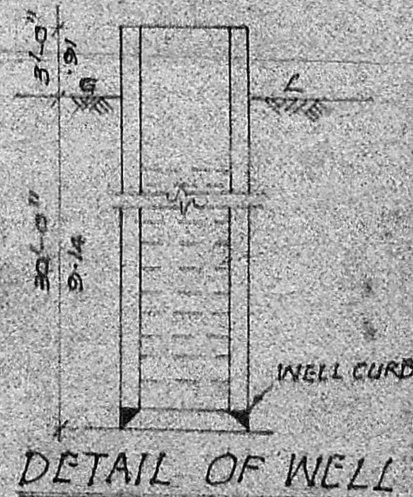

DETAIL OF WELL

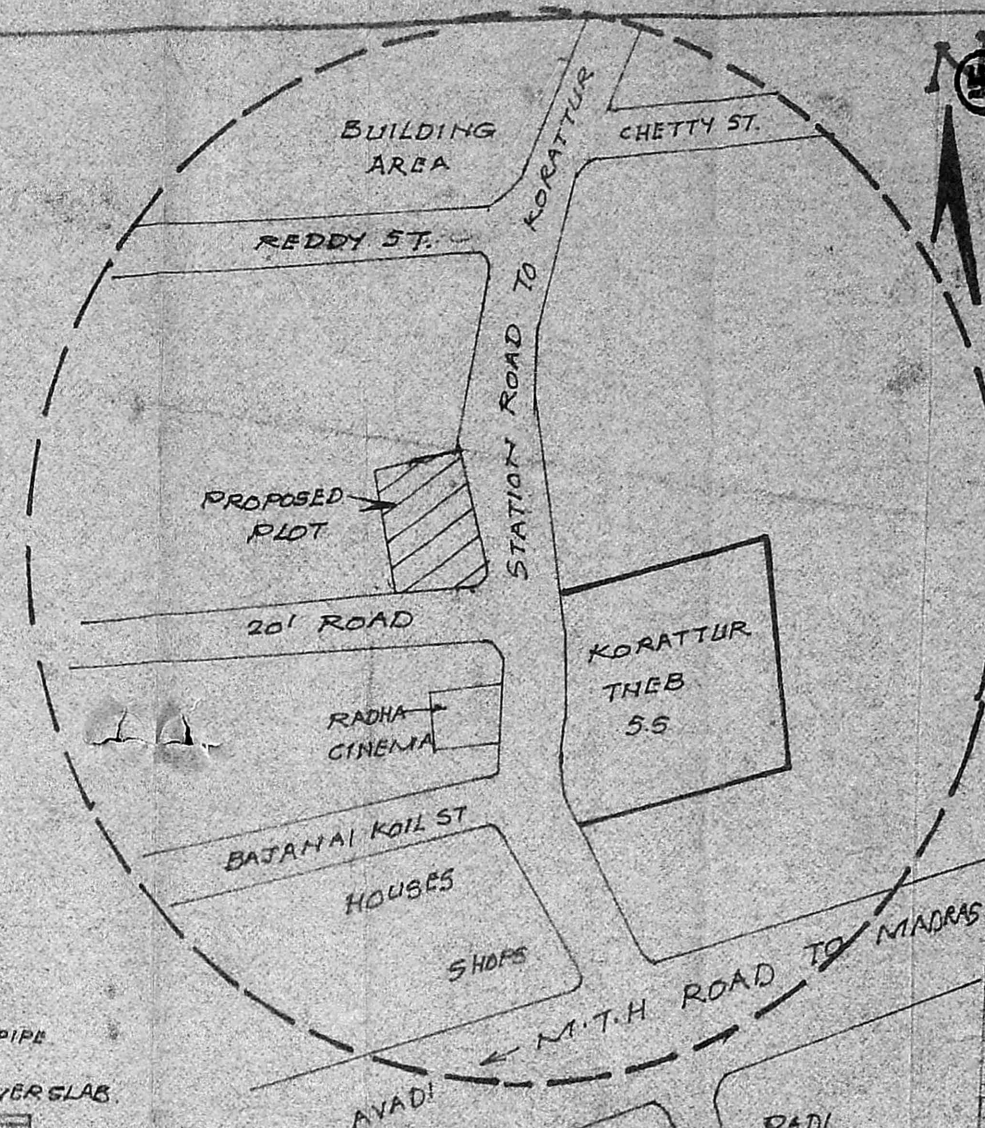

KEY PLAN (G.T.S.)

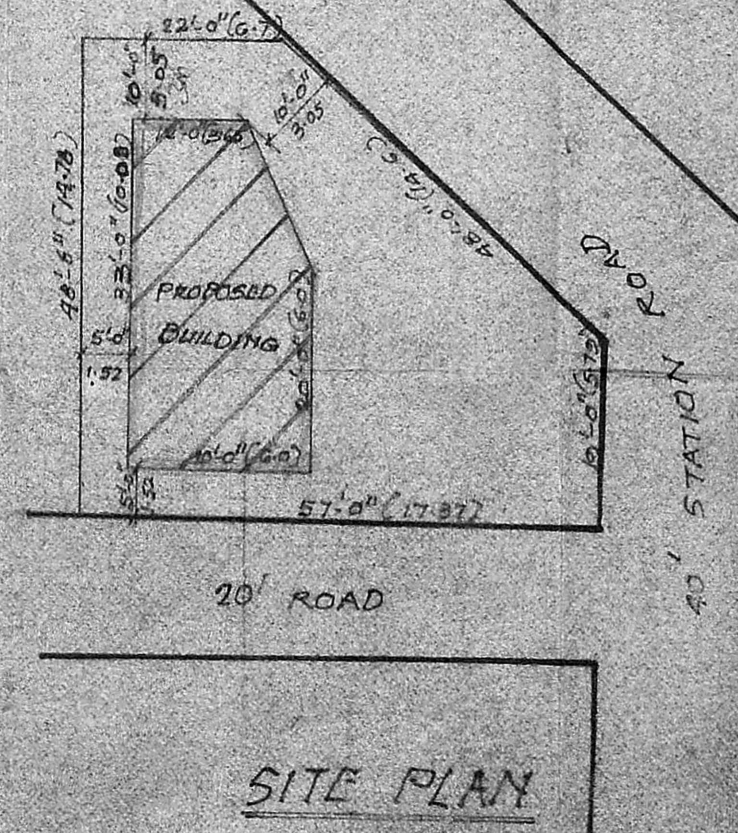

SITE PLAN

SPECIFICATIONS
 FOUNDATION CONCRETE IN 1:4:8 40MM H.B.G METAL FLOORING 1:2:4 MIX 20MM METAL R.C.C 1:2:4 FOR COLUMN LINTEL CUM SUNSHADE BEAMS, AND ROOF SLAB. BRICK WORK IN C.M 1:5 FOR FOUNDATION AND SUPER STRUCTURE. PLASTERING IN C.M 1:5 OR 1:3. DOORS AND WINDOWS ARE IN TEAK WOOD. ROOF SLAB OVER WEATHERING COURSE USING WITH SUITABLE SLOPE.

JOINERY DETAILS
 D - DOOR 3'-0" x 7'-0" 91x214
 D₁ - DOOR 3'-0" x 7'-0" 91x214
 D₂ - DOOR 2'-0" x 7'-0" 71x214
 W - WINDOW 4'-0" x 4'-6" 121x135
 V - VENTILATOR 2'-0" x 2'-0" 76x76

AREA DETAILS
 PLOT EXTENT - 2420 SFT 224 M²
 PLINTH AREA - 616 SFT 57 M²
 PLOT COVERAGE - 0.25%

SIG. OF OWNER
 C. Radhatsimman

SIG OF LIC. SURVEYOR
 M. MOHAN 682449
 CONSULTING ENGINEER
 CORPORATION OF MADRAS.
 AVADI, AMBATTUR TOWNSHIP
 LICENCED SURVEYOR
 M. M. CONSTRUCTION
 NO. 1, M.T.H. ROAD,
 AMBATTUR-80

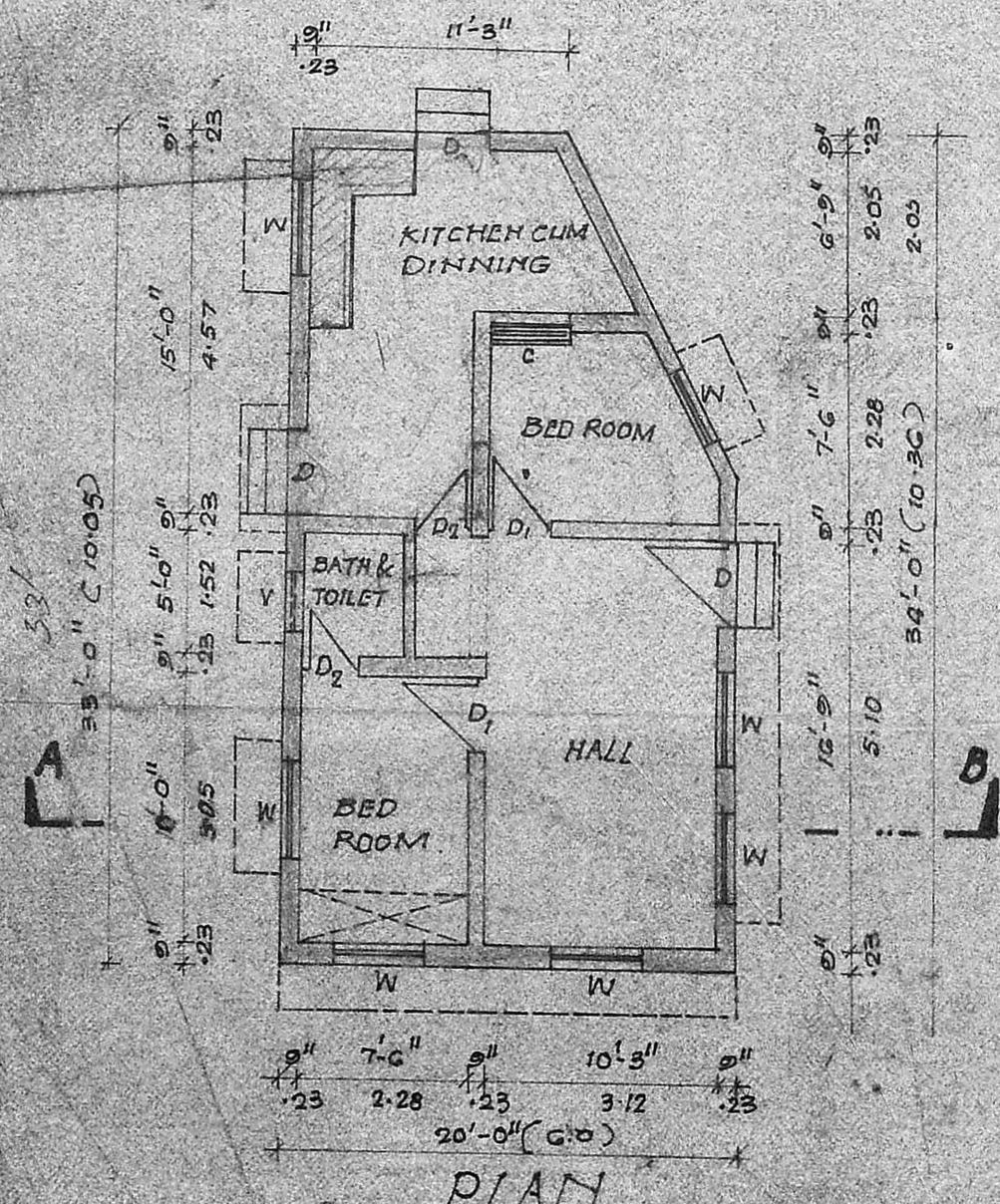

PLAN